

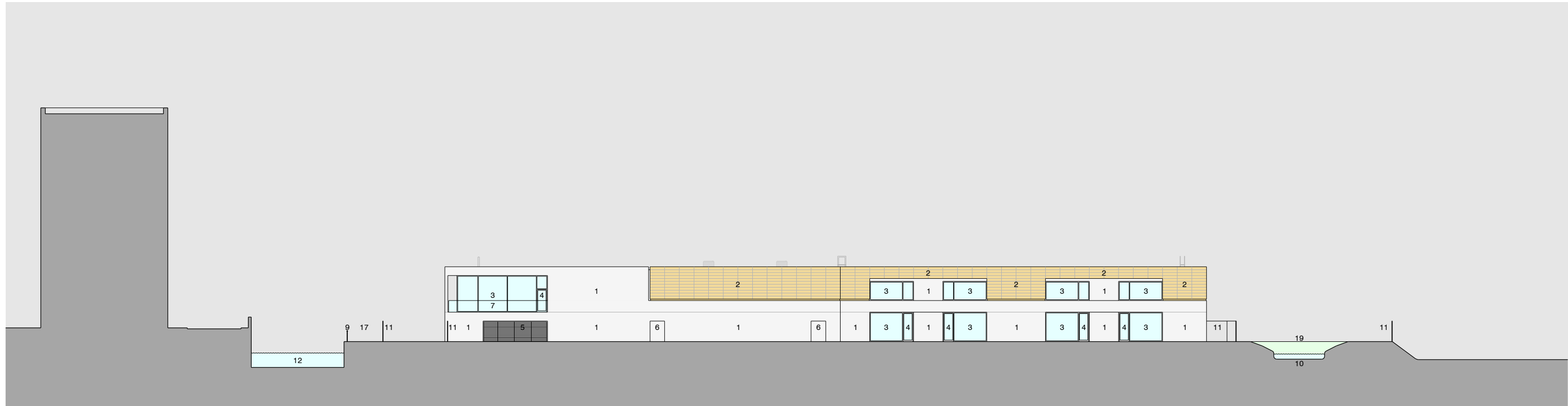

section 1



south elevation

revision: P01
 date: 2014.01.14
 note: first issue

material legend

- | | |
|----------------------------------|--|
| 1 white pre-cast concrete panel | 13 new islington marina |
| 2 timber laminated panel | 14 existing fence |
| 3 ppc double glazed window | 15 new road |
| 4 ppc double glazed door | 16 canopy clad with timber laminated panel |
| 5 ppc louvres with integral door | 17 existing towpath |
| 6 ppc solid door | 18 new semi-mature trees |
| 7 glass balustrade | 19 habitat area |
| 8 roof access ladder | 20 soft play area |
| 9 canal-side barrier | 21 hard play area |
| 10 attenuation pond | 22 cycles |
| 11 security fencing | 23 binstore |
| 12 rochdale canal | 24 turning area |

project
 new islington free school
job no.
 7303
title
 proposed elevation and section (1 of 4)
scale
 1:400 @ A3
drawing no.
7303-al(04)25

stephenson : ISA
STUDIO
 architects planners interiors

3 riverside mews
 4 commercial street
 manchester, M15 4RQ
 www.stephenson-isa-studio.com
 mail@stephenson-isa-studio.com
 t +44 (0)161 832 0244